

**臨時封閉百和路北行往粉嶺公路南行的支路****Temporary Closure of the Slip Road from Pak Wo Road northbound to Fanling Highway southbound**

為配合位於粉嶺公路南行的交通管制及監察系統的拉線井建造工程，由百和路北行往粉嶺公路南行的支路將於 2020 年 3 月 31 日凌晨零時 30 分至上午 5 時 30 分臨時封閉。在道路封閉期間，沿百和路北行前往九龍的車輛將改經馬會道北行、沙頭角路-龍躍頭迴旋處、馬會道南行、支路及返回粉嶺公路南行。

有關地點將會設置適當臨時交通輔助設施，駕駛人士請遵照指示，並小心駕駛。

To facilitate the construction of drawpits for the traffic control surveillance system of Fanling Highway southbound, the slip road from Pak Wo Road northbound to Fanling Highway southbound will be temporary closed from 00:30 am to 05:30 am on 31 March 2020. During the road closure period, the affected vehicles on Pak Wo Road northbound heading for Kowloon would be diverted via Jockey Club Road northbound, Sha Tau Kok Road—Lung Yuek Tau roundabout, Jockey Club Road southbound, slip road and back to Fanling Highway southbound.

Appropriate traffic aids will be erected on site. Motorists are advised to follow the instructions on site and drive in utmost care.

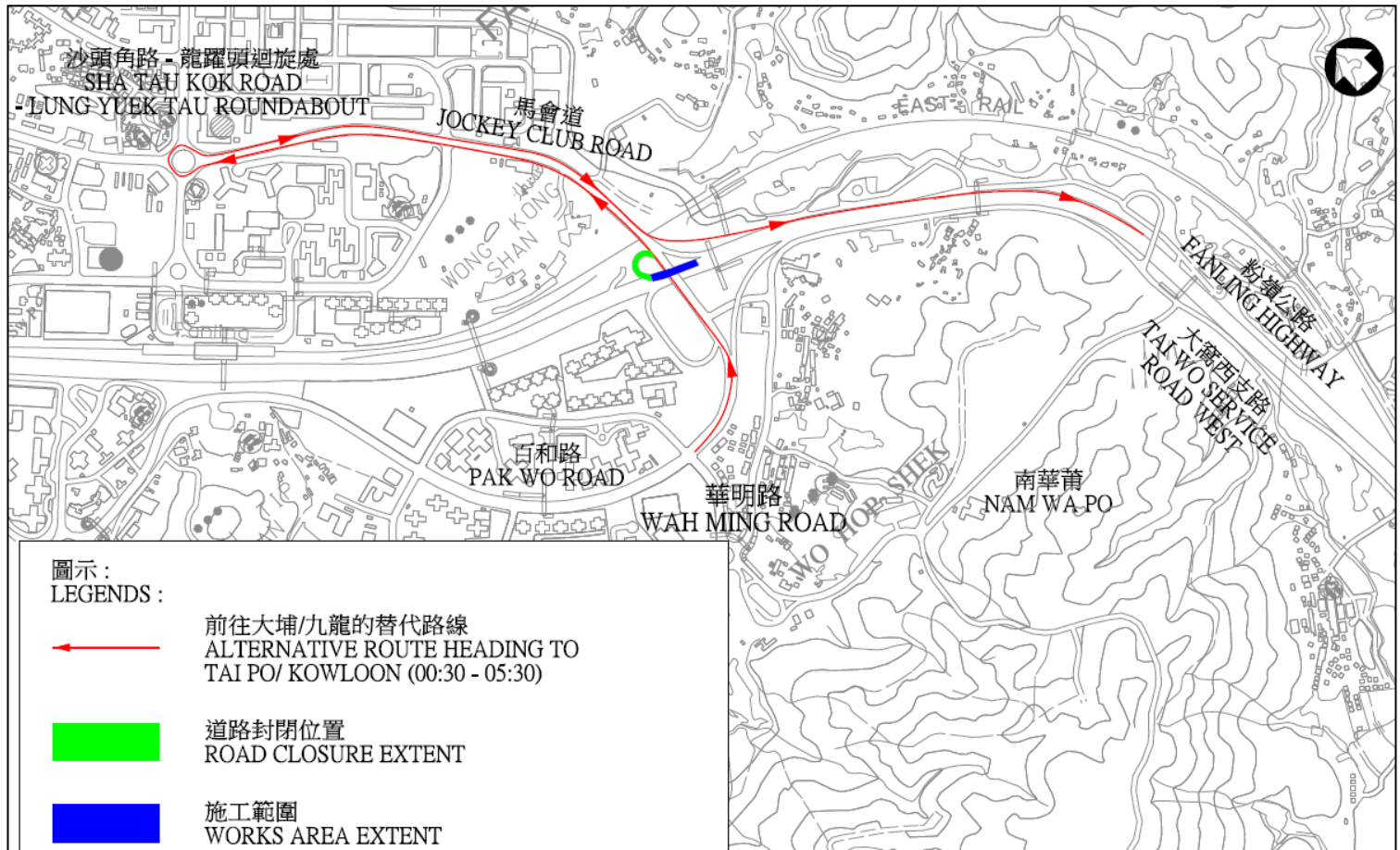

路政署將密切留意交通情況並採取必要措施，務求將交通影響減至最低。如對上述交通安排有任何查詢，請致電二十四小時熱線：8208 2230。

Highways Department will closely monitor the traffic conditions and implement any necessary measures to ensure the traffic impacts are kept to a minimum. Should you have any enquiries, please call the 24-hour hotline: 8208 2230.