

拆卸臨時大窩行人天橋

Demolition of Temporary Tai Wo Footbridge

為配合粉嶺公路擴闊工程，重置的大窩行人天橋將於 2019 年 5 月 6 日開放。現有臨時大窩行人天橋將會分段進行拆卸。首階段將拆卸跨越大窩西支路的部分，工程由 5 月 7 日凌晨零時 30 分至上午 5 時 30 分。在上述工程期間，該段大窩西支路近大窩行人天橋將會實施單線雙程的交通安排並會於 2019 年 5 月 7 日凌晨零時 30 分至早上 5 時 30 分期間間歇性封閉大約 5 分鐘。

現場會設置適當的臨時交通標誌指示各道路使用者，駕駛人士請遵照現場指示，並小心駕駛。我們為此工程將造成的不便之處，謹此致歉。

有關臨時單線雙程道路詳情如下：

2019 年 5 月 7 日凌晨零時 30 分至上午 5 時 30 分

To facilitate the widening of Fanling Highway, the reprovided Tai Wo Footbridge will be opened on 6 May 2019. The existing temporary Tai Wo Footbridge will be demolished in stages. The first stage will demolish the section of the footbridge that spans over Tai Wo Service Road West, this will be carried out from 00:30 am to 5:30 am on 7 May 2019 and one lane two ways temporary traffic arrangement will be implemented at Tai Wo Service Road West near Tai Wo footbridge. During the captioned works period, this section of Tai Wo Service Road West will be intermittently closed for around 5 minutes each time.

Appropriate temporary traffic aids will be erected on site. Motorists are advised to follow the instructions on site and drive in utmost care. We are sorry for any inconvenience caused due to the construction works.

Please see below details the temporary one lane two way traffic:

00:30 a.m. to 05:30 a.m. on 7 May 2019

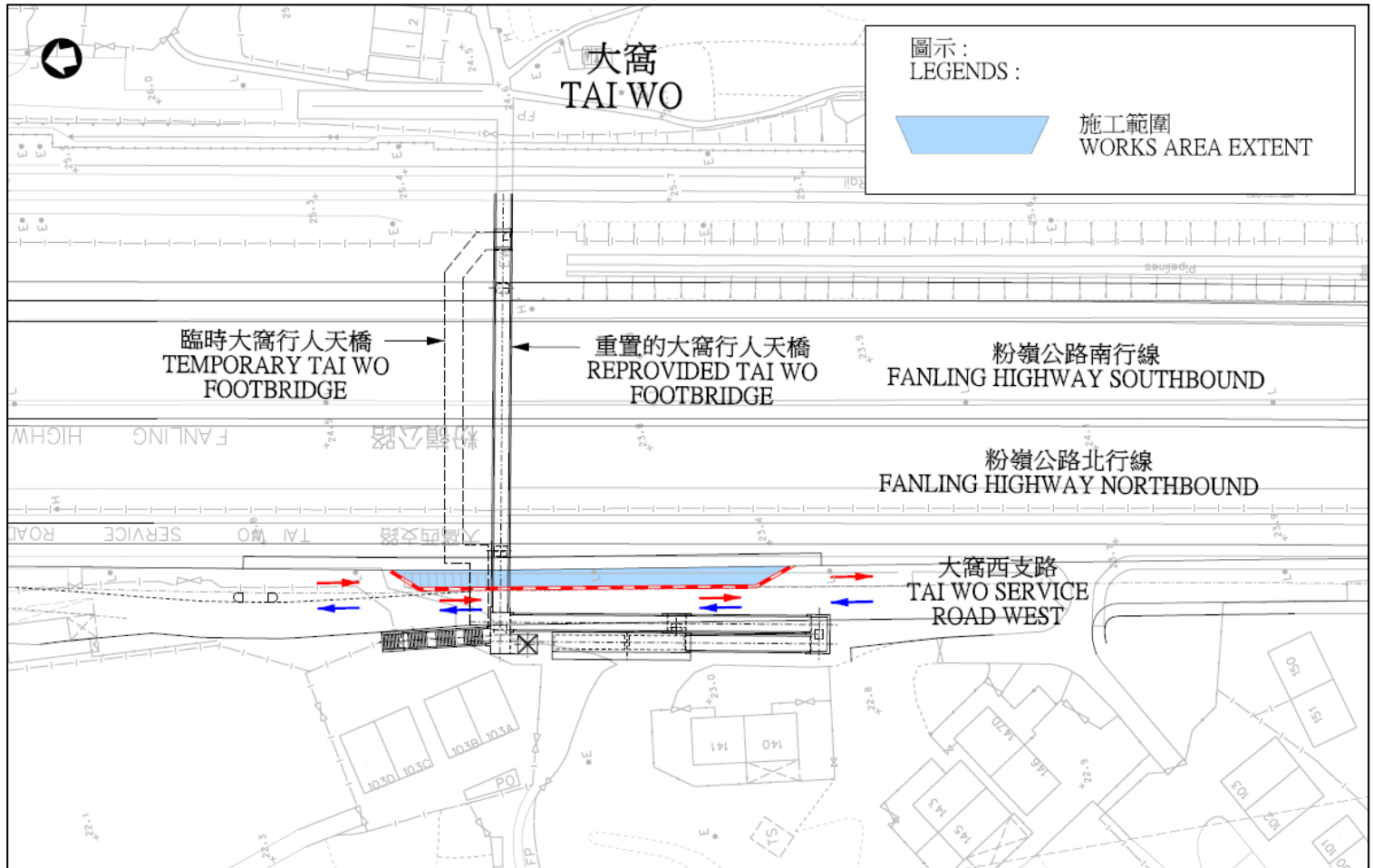

路政署將密切留意交通情況並採取必要措施，務求將交通影響減至最低。如對上述交通安排有任何查詢，請致電二十四小時熱線：8208 2230。

Highways Department will closely monitor the traffic conditions and implement any necessary measures to ensure the traffic impacts are kept to a minimum. Should you have any enquiries, please do not hesitate to contact us through the 24-hour hotline: 8208 2230.